



QuickScan™ QM/QBT2500

THE CORDLESS MODELS
JOIN THE 2500 SERIES!

JULY 2022

Cinzia Cacciari – PMM HHS QuickScan Series

New QuickScan Cordless QM/QBT2500



AGENDA

QuickScan QM/QBT2500

- The new cordless models join the 2500 Series

QuickScan 2500 Series

- Target Markets and Applications
- Where's the Value for the Customer
- Customer Benefits and Feature Set
- Models and Accessories
- Service and Support
- Q&A

QuickScan 2500: Superior performance, affordably

The QuickScan 2500 series is the new family of entry level 2D scanners for general purpose applications. It is mainly targeted at **Retailers, such as groceries and convenience stores, operating in both food and non-food sectors.**



*The QuickScan 2500 2D imager is a **reliable companion at the POS check-out**, the one who **never lets you down** in data capture and no-stop operations.*

Cordless Models QM/QBT2500 join the 2500 Series



- Bluetooth® 4.0 wireless technology, 2.4 GHz
- Datalogic's STAR Cordless System, both radio frequencies in 433 MHz and 910 MHz
- Radio Range (Open Air): 50.0 m / 164 ft



The Full QuickScan 2500 Series is on sale now!



Target Markets & Applications

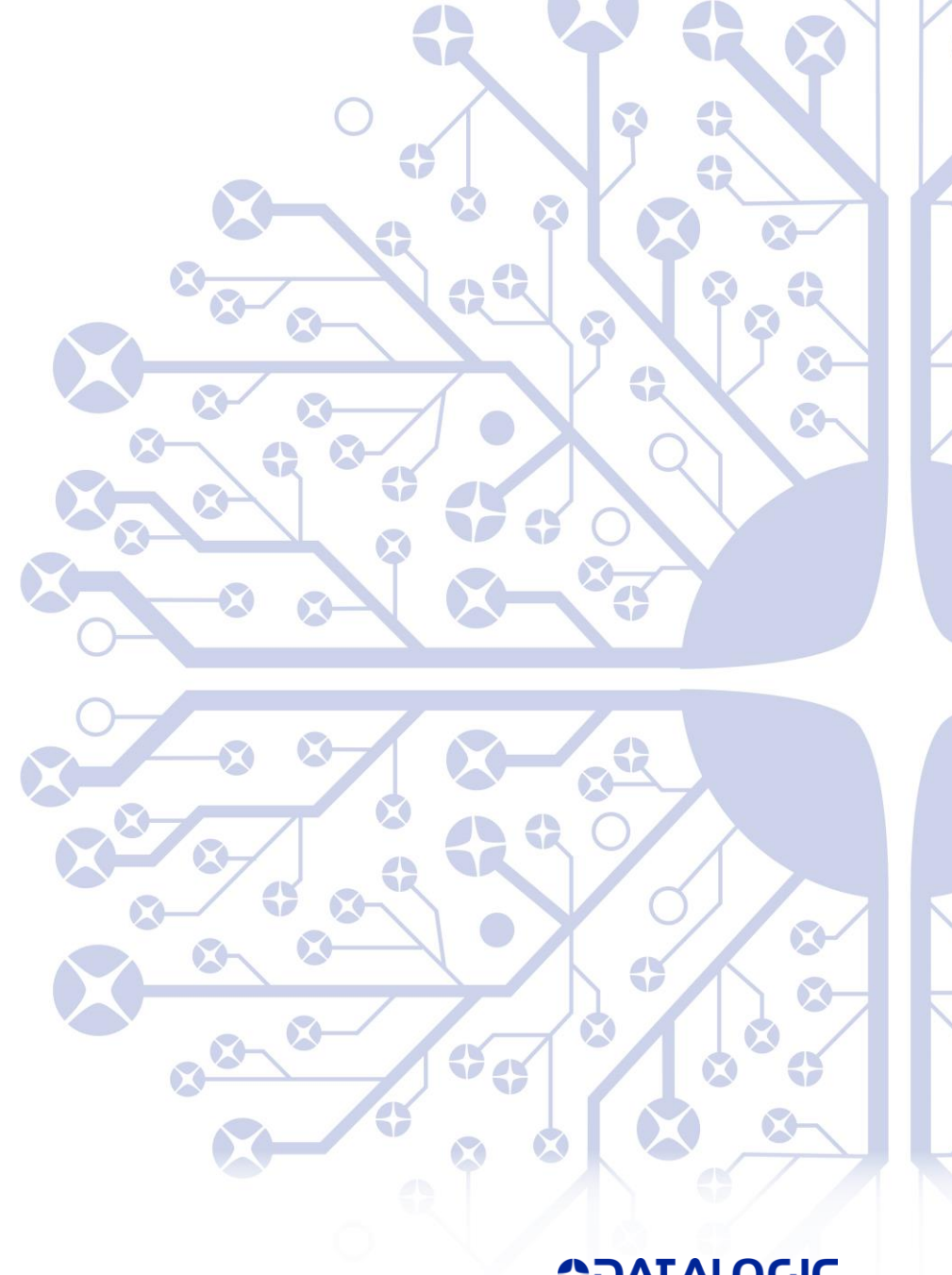

Target Markets & Applications



RETAIL

- Point of Sale
- Food and non-Food



COMMERCIAL SERVICES

- Postal
- Banks
- Public Administration
- Utilities



HOSPITALITY

- Ticketing / Entertainment
- Transportation



HEALTHCARE

- Laboratories
- Pharmacies



LIGHT MANUFACTURING

- Work-in-Progress
- Order Processing



GOVERNMENT

- Lottery and Gaming



Where's the Value for the Customer?

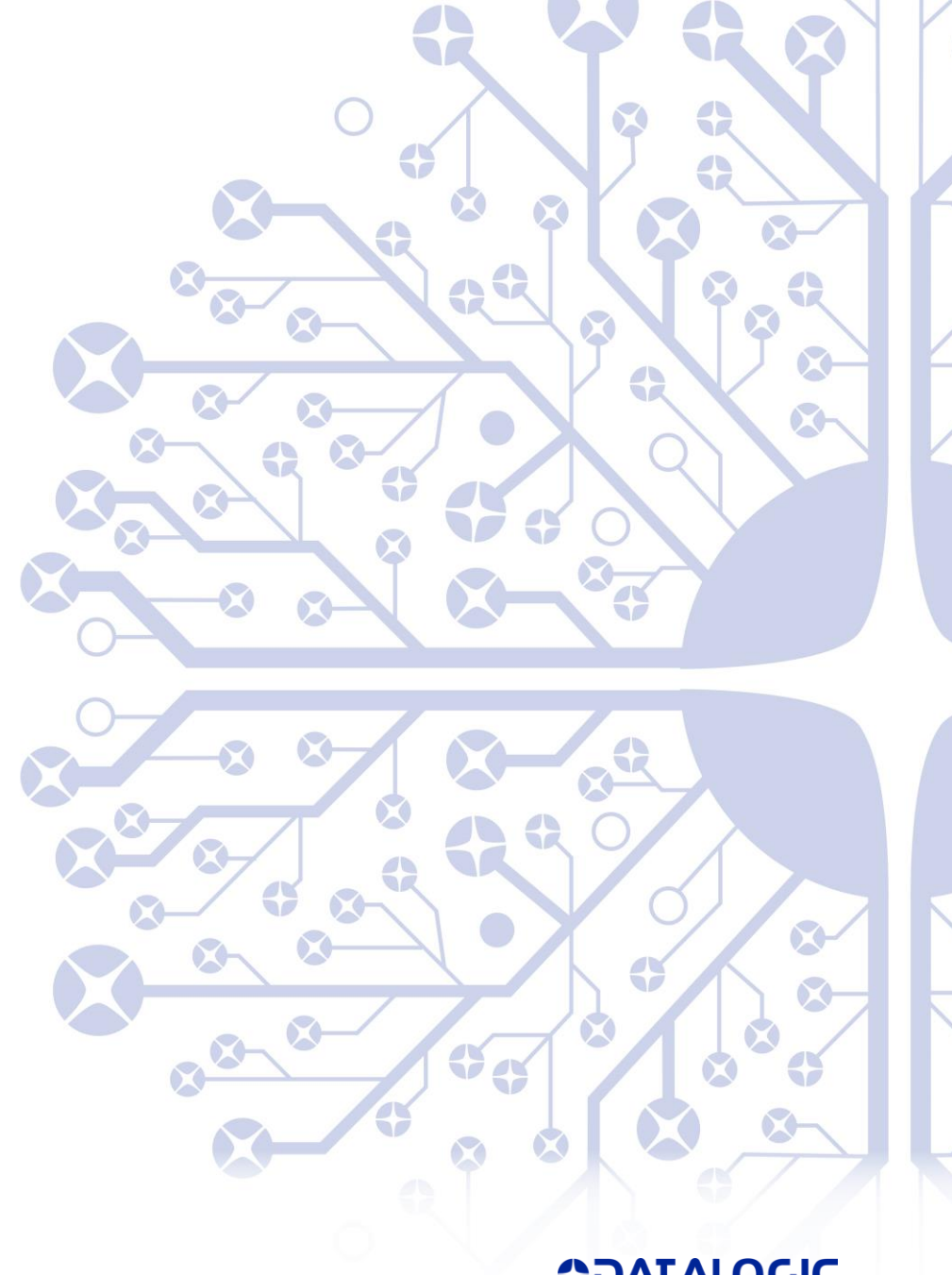

Zero interference pays you back in 3 months!

POS CHECKOUT in busy SHOPPING MALLS



Estimated savings

- 10 min/day required to manage interferences
- 40€ / \$50 / month x scanner

Zero interference

STAR radio ensures interference-free communication with low sensitivity to obstacles, **avoiding delays and increasing productivity**, particularly in **busy environments with Bluetooth and Wi-Fi**



DOCUMENT HANDLING in POSTAL OFFICES



Estimated savings

- 5 min/day required to manage interferences:
- 20€ / \$25 / month x scanner

Increased Productivity pays you back in 2 months!

POS CHECKOUT in GROCERY and CONVENIENCE STORES



Estimated savings

- 400 transactions/day
- 7 min/day
- 30€ / \$35 / month x scanner

Increased productivity

Have you considered how much you can save by providing a full guidance to the operator, with an **Extreme Precision Aiming System** and **“Green Spot”** visual feedback directly on the barcode?



DOCUMENT HANDLING in POSTAL OFFICES



Estimated savings

- 100 - 800 transactions/day
- 2 - 14 min/day
- 8-60€/\$9-70 / month x scanner

No-stop Operations pays you back in 2 months!

POS CHECKOUT in GROCERY and CONVENIENCE STORES



No-stop Operations

Whenever the barcode is damaged, poorly printed or difficult to read, a good scanner can read it all the same, **avoiding having the operator to manually input the code**



DOCUMENT HANDLING in POSTAL OFFICES



Estimated savings

- 20 sec required for each manual input
- 3.5 min/day
- 15€ / \$18 / month x scanner

Estimated savings

- 20 sec required for each manual input
- 11 min/day
- 45€ / \$53 / month x scanner

No down time allows you to save **extra-money!**

POS CHECKOUT in GROCERY and CONVENIENCE STORES



Increased robustness

The operators have **no down time** because of **break downs** to their scanners, **resets** or **miscommunications**

10

MILLION
TRIGGER



Estimated saving, per # of operators

- 15 min / year, because of one break-down
- 25€ / \$30 over 5 years

DOCUMENT HANDLING in POSTAL OFFICES



Lower TCO spares you up to 4 extra-scanners in 5 years!

POS CHECKOUT in GROCERY and CONVENIENCE STORES



Longer life-time

Lower TCO with a 5-year warranty and EASEOFCARE service plan, because of no breakdowns with the scanner



DOCUMENT HANDLING in POSTAL OFFICES



Estimated saving, per # of operators

- 1 scanner / year because of break-down
- 150€ / \$175 over 5 years

Customer Benefits and Feature Set

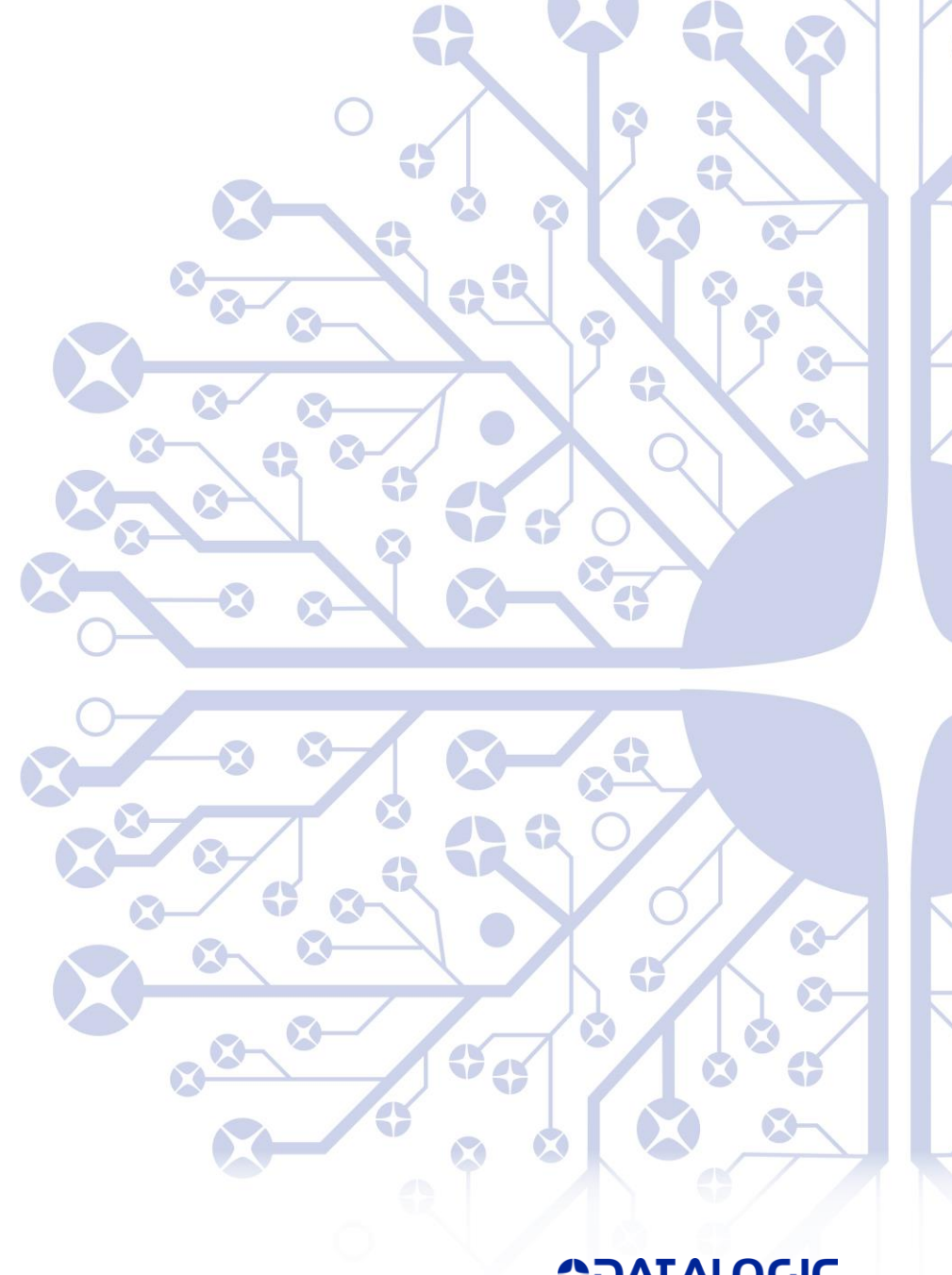

QuickScan 2500 - Overview

The QuickScan 2500 series is the new family of entry level 2D scanners for general purpose applications. It is mainly targeted at **Retailers, such as groceries and convenience stores, operating in both food and non-food sectors.**



What the **Operator** (the cashier) is looking for

- Best-in-class 'first-time at every time' scanning performance
- To be guided with precise visible, audible and tactile feedback
- To feel comfortable and avoid fatigue in handling the scanner
- Continuous no-stop operations with no failures, zero interference
- Freedom in movement



What the **Customer** (the Retailer) is looking for

- Affordable price to respect their budget
- Best fit for their in-store environment
- Connectivity to their hosts
- Seamless configuration of the scanner

'First-time every time' scanning performance

Operators expect to read first time every time – always!

- Improved operator efficiency and productivity
- Reduced no-reads/misread management activities

Feature set

- **1 MP optics** (QD/QM/QBT 2500) and **VGA sensor** (QW2500) for best-in-class scanning and Depth of Field
- Omnidirectional reading
- Reads 1D, 2D, postal codes, stacked and composite bar codes, **Dot codes**
- **Digital Watermark codes** (QD/QM/QBT2500 only)
- Reads whatever barcode, regardless of whether it's **hard-to-read, poorly printed or damaged**
- Reads electronic coupons **from smartphone screens**
- Reads **through plexiglass barriers**



Full Guidance with Extreme Precision



QD/QM/QBT2500 AIMING SYSTEM



QW2500 AIMING SYSTEM



Operators need to know exactly what barcode they are pointing at any time, to avoid misreads

- Increased efficiency



Feature set

- **Intuitive Blue Dot** LED-based Aiming System (QW2500)
- Dual Blue LED-based **Extreme Precision Aiming system** (QD/QM/QBT2500):
 - Outstanding aimer with two blue sharply-defined triangles
 - Very intuitive in easily targeting the code to be read
 - Faster to point, shoot and decode exactly the proper label
 - Reduces accidental reads in the presence of multiple barcodes

Full Guidance with Green Spot Technology



Operators need to get a prompt feedback of a good-reads, to proceed as quickly as possible during peak

hours

- Increased efficiency and productivity



Feature set

Datalogic's **distinctive 'Green Spot'** technology:

- The green spot provides a **visual feedback directly on the barcode**
- **Perfectly centered** on the code and between the two triangles (QD/QM/QBT2500), in sync with the aimer

Powerful beeper:

- As loud as the associate wishes, **adjustable in tone and volume**

Comfort and no fatigue in handling the scanner



Operators require comfort in their activities, with no fatigue and no stress for their eyes

- Increased efficiency and productivity

Feature set

- Lightweight and easy to handle also for female associates, it is a faithful and seamless companion throughout the whole shift
- Soft Red illumination is easier on the operator's eyes, with no fatigue even on the longest shifts
- New distinctive capability to Adjust illumination brightness
- Operators can adapt the brightness to their own preference
- Brightness can be adapted to specific working environments (e.g., dark rooms)



Continuous non-stop operations with no failures



The scanner must be a reliable companion that never lets you down

- No break-down
- No resets or miscommunication

Feature set

- Superior robustness in its class by **accurate Trigger design** and **highest quality**, exactly where the scanner is mostly stressed
- Trigger withstands **10 Million hits**
- Withstands drops from 1.5 m / 5 ft to concrete
- **IP52** sealing
- New set of recommended cables for **highest immunity** and **no involuntary resets** or miscommunication



Non-stop operations with Zero Interference



The scanner must be a reliable companion that never lets you down

Feature set

STAR Radio 2.0 Wireless communication:

- Narrow band radio: 433 MHz / 910 MHz
- Point-to-Point Configuration, bidirectional communication
- Radio range in open air: up to 30 m / 98 ft

Bluetooth wireless technology 4.0 Certified Class 1:

- Point-to-Point Configuration
- Profiles: SPP - Serial Port Profile, BT HID
- Radio range in open air: up to 50 m / 164 ft

- **Interference-free communication** from other Bluetooth and Wi-Fi devices
- No out-of-range with **wide radio coverage**
- Alternative against shortage of BT components
- **Unique solution** on the market with STAR Radio!



Non-stop operations with Full-shift Autonomy



The scanner must be a reliable companion that never lets you down

- **Full-shifts guaranteed** with no interruptions due to recharging or battery replacement
- Increased efficiency



Feature set

Outstanding operating flexibility:

- Powerful long-lasting Lithium-Ion battery (3.250 mAh)
- Up to 115.000+ Reads per Charge
- 85+ hours with Bluetooth radio
- 60+ hours with STAR radio

Smart Battery Management with 4 different battery operating profiles available:

- Maximum Performance
- Maximum Battery Health
- Maximum Autonomy
- Fast Charge



Charging times: approx. 4 hours (FAST Charge) – 10 hours (regular charge)

- **In- field replaceable battery**

Freedom of Movement



Operators need freedom of movement in their often-restricted working space

- Wide radio range coverage for wireless models is of essence
- For corded devices, the cable must not prevent short-range movements, nor must it be too rigid to struggle with to keep the reader in the hand or in a rest position on the desk
- Users expect to shift from presentation mode and then back to manual reading, depending on the situation
- Increased productivity and efficiency



Feature set

- Wireless Radio range coverage: 30 m / 98 ft with STAR Radio or 50 m / 164 ft with Bluetooth
- Datalogic's patented Motionix™ motion-sensing technology detects automatically when to switch into the 'ready-to-read' mode
- Seamless reading mode transitions with object detection
- Auto-stand mode (QD/QM/QBT 2500 only)
- Recommended set of cables are flexible to fit any working environment

Affordable price for limited budgets



Customers for this class of products look for the best Value for their Money

- They do not have a particularly demanding application for reading distance and extended image capture
- Have limited budget
- Appreciate having not to compromise quality or accuracy of details – the scanner doesn't have to look 'cheap'

Feature set

No compromise in quality, reading performance or reliability, QuickScan 2500 series offers superior value in its class **at an incredibly affordable price!**

- Elegant and **cutting-edge Design**
- Critical components – like **the trigger** – provide superior resistance (**10 M hits**) and **lower TCO**
- Choice of stands and accessories makes the **offer flexible in price**

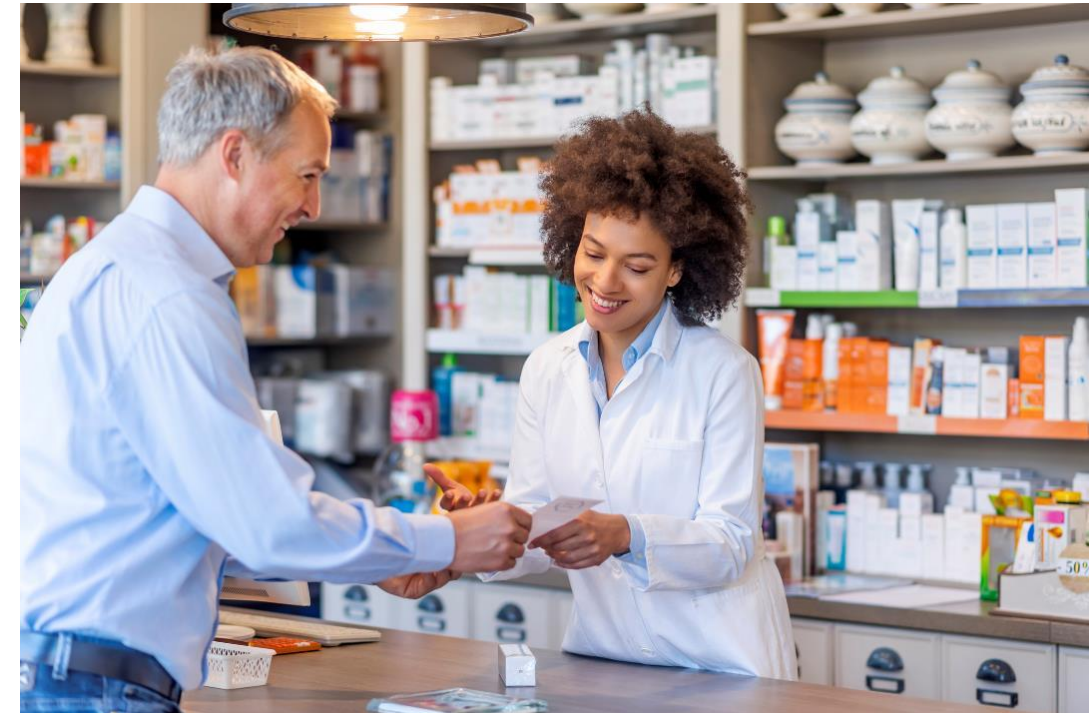

Best Fit for the In-store Environment



Retailers want to present their stores at their best as it represents their 'image' in front of customers

- The handheld scanner needs to fit well within their POS check-out layout
- The scanner must be as **inobtrusive** as possible

Feature set

- The product range is wide, to **better adapt to latest trends for POS systems** in stores and shopping malls:
 - Two colors – black and white – for QD2500
 - Black-only for QW/QM/QBT 2500
- Elegant and cutting-edge design
- A variety of stands, holders and accessories provide the associates the best fit in their working environment, **even in restricted spaces**



Connectivity to whatever host



The users need is to connect the scanner to any type of POS system and existing hosts

- Cash registers at POS check-outs evolve continuously and now they adapt to **the latest USB-C standard** as well
- Expectation is to connect the scanner to any kind of new POS system, cash register, new PC and/or tablet (e.g., full touch tablet or notebook)

Feature set

- QD/QM/QBT 2500: Multi-interface RS-232 / USB / Keyboard Wedge, including USB-C
- QW2500: USB-only, **including USB-C**
- USB type C straight and coiled cables
- USB type A to type C adapter



Seamless configuration out-of-the-box



Customers look for easy deployment of their scanners

- Fast and intuitive set-up saves time and increases efficiency

Feature set

- Ready to scan out-of-the-box
- Aladdin 3.0 Configurator provides:
- New modern and **intuitive GUI**, web-based
- **Standalone version** for product configuration, image capture, firmware
- **Online version** to create config barcodes to scan with the scanner directly on a smartphone or tablet
- **Automatic detection** of devices connected at start up

Models and Accessories

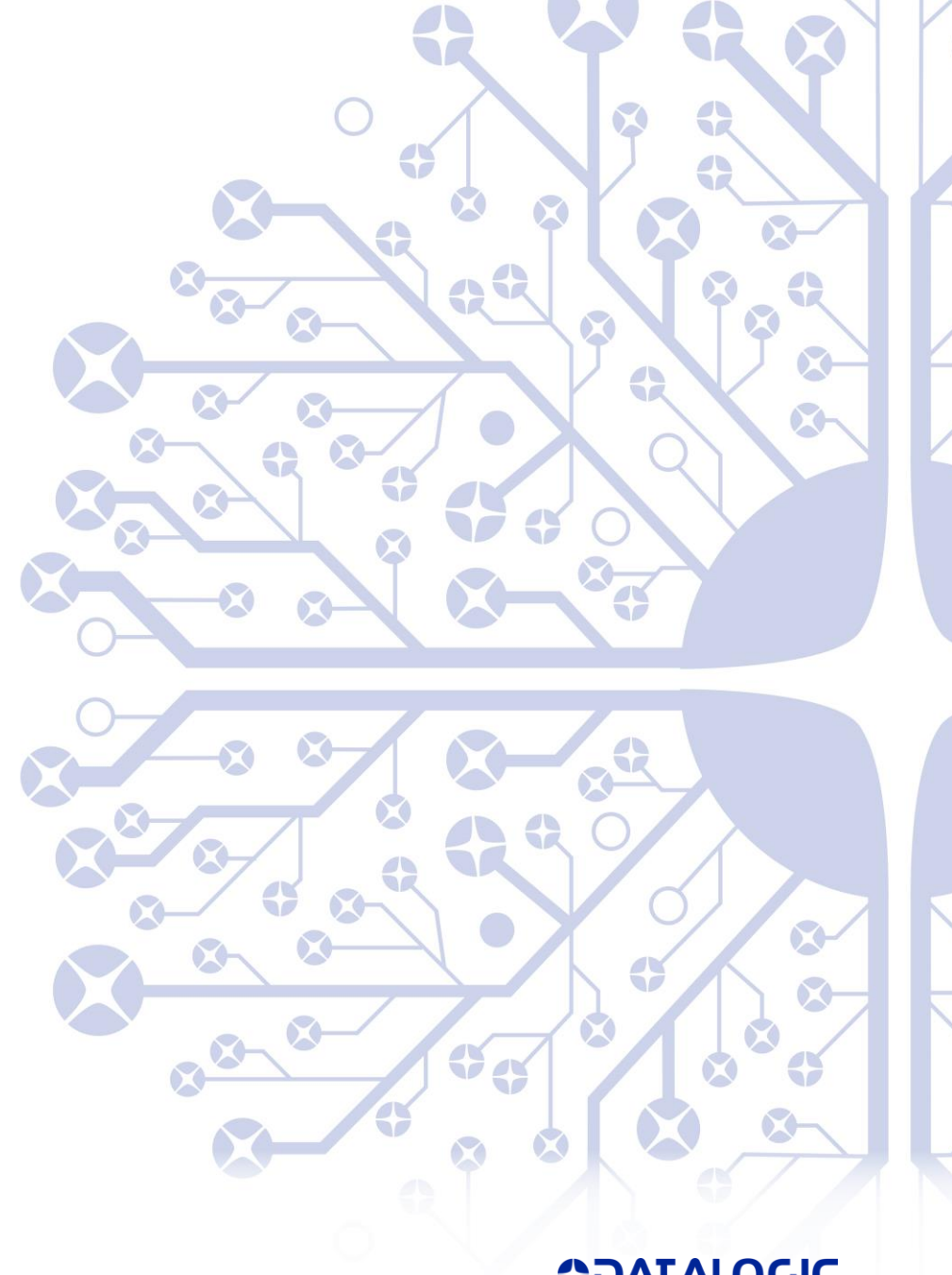

QM / QBT2500 - Main Models

Part Number	Extended Description	Picture
QM2500 - STAR RADIO MODELS AND KITS (*)		
QM2500-BK-433	QuickScan Mobile QM2500, 433 MHz, Kit, 2D MP Imager, Black (Kit includes Scanner and Base Station/Charger)	
QM2500-BK-433K1	QuickScan Mobile QM2500, 433 MHz, Kit, USB, 2D MP Imager, Black (Kit includes Scanner, Base Station and USB Cable 90A052258)	
QM2500-BK-910	QuickScan Mobile QM2500, 910 MHz, Kit, 2D MP Imager, Black (Kit includes Scanner and Base Station/Charger)	
QM2500-BK-910K1	QuickScan Mobile QM2500, 910 MHz, Kit, USB, 2D MP Imager, Black (Kit includes Scanner, Base Station and USB Cable 90A052258)	
QBT2500 - BLUETOOTH MODELS AND KITS (*)		
QBT2500-BK	QuickScan QBT2500, Bluetooth, Kit, 2D MP Imager, Black (Kit includes Scanner and Base Station/Charger)	
QBT2500-BK-BTK1	QuickScan QBT2500, Bluetooth, Kit, USB, 2D MP Imager, Black (Kit includes Scanner, Base Station and USB Cable 90A052258)	
QBT2500-BK-BTK+	QuickScan QBT2500, Bluetooth, Kit, USB, 2D MP Imager, Black (Kit includes Scanner and USB-C Cable)	
CRADLES (**)		
BC2090-BK	BC2090 Base Station/Charger, Bluetooth, Multi-Interface, Black	
BC2090-BK-433	BC2090 Base Station/Charger, 433 MHz, Multi-Interface, Black	
BC2090-BK-910	BC2090 Base Station/Charger, 910 MHz, Multi-Interface, Black	

(*) All cordless scanners feature a USB-C connector for direct-charging use

(**) All cradles feature only the RJ-45 connector, no power supply jack

QuickScan 2500 Series: 2 Corded models, just 1 Product line



QuickScan QD2500

- Longer scanning distance
- Extreme Precision aiming system
- Multi-interface
- Available in Black and White
- Auto-stand mode
- Digimarc barcodes enabled









QuickScan QW2500

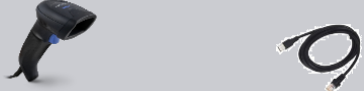

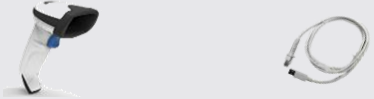

- Regular scanning distance
- Intuitive simplified aiming system
- USB-only interface
- Black color only
- **Ultra-affordable in price**

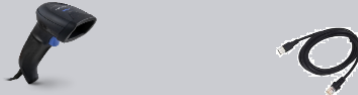

QD2500 - Main Models

Part Number	Extended Description	Picture
BLACK SCANNERS AND KITS		
QD2590-BK	QuickScan QD2590, 2D Mpixel Imager, USB/RS-232/Wedge Multi-Interface, Black	
QD2590-BKK1	QuickScan QD2590, Kit, 2D Mpixel Imager, USB/RS-232/Wedge Multi-Interface, Black (Kit includes Scanner and USB Cable 90A052258)	
QD2590-BKK1S	QuickScan QD2590, Kit, 2D Mpixel Imager, USB/RS-232/Wedge Multi-Interface, Black (Kit includes Scanner, USB Cable 90A052258 and Stand STD-AUTFLX-QD25-BK)	
QD2590-BKK1B	QuickScan QD2590, Kit, 2D Mpixel Imager, USB/RS-232/Wedge Multi-Interface, Black (Kit includes Scanner, USB Cable 90A052258 and Stand STD-AUTO-QD25-BK)	
WHITE SCANNERS AND KITS		
QD2590-WH	QuickScan QD2590, 2D Mpixel Imager, USB/RS-232/Wedge Multi-Interface, White	
QD2590-WHK1	QuickScan QD2590, Kit, 2D Mpixel Imager, USB/RS-232/Wedge Multi-Interface, White (Kit includes Scanner and USB Cable 90A052278)	
QD2590-WHK1S	QuickScan QD2590, Kit, 2D Mpixel Imager, USB/RS-232/Wedge Multi-Interface, White (Kit includes Scanner, USB Cable 90A052278 and Stand STD-AUTOFLX-QD25-WH)	

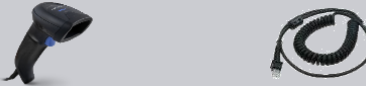

QW2500 - Main Models

Part Number	Extended Description	Picture
BLACK SCANNERS & KITS		
QW2520-BK	QuickScan QW2520, 2D VGA Imager, USB Interface, Black	
QW2520-BKK1	QuickScan QW2520, 2D VGA Imager, USB Interface, Black (Kit includes Scanner and USB Cable 90A052258)	
QW2520-BKK1S	QuickScan QW2520, 2D VGA Imager, USB Interface, Black (Kit includes Scanner, USB Cable 90A052258 and Stand STD-QW25-BK)	
QW2520-BKK11	QuickScan QW2520, 2D VGA Imager, USB Interface, Black (Kit includes Scanner and USB coiled Cable 90A052285)	
QW2520-BKK11S	QuickScan QW2520, 2D VGA Imager, USB Interface, Black (Kit includes Scanner, USB coiled Cable 90A052285 and Stand STD-QW25-BK)	

Holders and Stands

Part Number	Extended Description	Picture
STANDS		
STD-AUTFLX-QD25-BK	Stand, Autosense Flex, Black	
STD-AUTFLX-QD25-WH	Stand, Autosense Flex, White	
STD-AUTO-QD25-BK	Stand, Autosense, Black	
STD-QW25-BK	Stand/Holder, Collapsible, Black	
HOLDERS		
HLD-Q040-BK	Holder, Desk/Wall Mount, Q040, Black	
HLD-Q040-WH	Holder, Desk/Wall Mount, Q040, White	
11-0360	Holder, Multi-Purpose, Black	
11-0362	Holder, Multi-Purpose, Grey	

QD2500 – Which stand is in which KIT

KIT Part Number	KIT Material Description	STAND Part Number	STAND Material Description	Autosense?	STAND Image
QD2590-BKK1S	QUICKSCAN D2590, 2D, USB KIT, STAND, BLK QuickScan QD2590, Kit, 2D Mpixel Imager, USB/RS-232/Wedge Multi-Interface, Black (Kit includes Scanner, USB Cable 90A052258 and Stand STD-AUTFLX-QD25- BK)	STD-AUTFLX-QD25-BK	STAND, AUTOSENSE FLEX,BLACK	YES	
QD2590-WHK1S	QUICKSCAN D2590, 2D, USB KIT, STAND, WHT QuickScan QD2590, Kit, 2D Mpixel Imager, USB/RS-232/Wedge Multi-Interface, White (Kit includes Scanner, USB Cable 90A052278 and Stand STD-AUTFLX-QD25- WH)	STD-AUTFLX-QD25-WH	STAND, AUTOSENSE FLEX,WHITE	YES	
QD2590-BKK1B	QUICKSCAN D2590, BLK, USB KIT,AUTO-STAND QuickScan QD2590, Kit, 2D Mpixel Imager, USB/RS-232/Wedge Multi-Interface, Black (Kit includes Scanner, USB Cable 90A052258 and Stand STD-AUTO-QD25- BK)	STD-AUTO-QD25-BK	STAND, AUTOSENSE,BLACK	YES	

QW2500 – Which stand is in which KIT

KIT Part Number	KIT Material Description	STAND Part Number	STAND Material Description	Autosense?	STAND Image
QW2520-BKK1S	<p>QUICKSCAN QW2500, BLK, USB, USB CBL KIT, STAND</p> <p>QuickScan QW2520, 2D VGA Imager, USB Interface, Black (Kit includes Scanner, USB Cable 90A052258 and Stand STD-QW25-BK)</p>	STD-QW25-BK	STAND/HOLDER, COLLAPSIBLE, BLACK	NO	
QW2520-BKK11S	<p>QUICKSCAN QW2500, BLK, USB, USB COIL CBL KIT, STAND</p> <p>QuickScan QW2520, 2D VGA Imager, USB Interface, Black (Kit includes Scanner, USB coiled Cable 90A052285 and Stand STD-QW25-BK)</p>	STD-QW25-BK	STAND/HOLDER, COLLAPSIBLE, BLACK	NO	

Recommended Cables (currently available with the Gryphon™ 4500/4200 series)

RECOMMENDED CABLES	
90A051230	Cable, RS-232, 9P, Female, Straight, CAB-350 (Power Supply available on pin 9 of the connector or through external power supply), 6 ft.
90A051330	Cable, RS-232, 9P, Female, Coiled, CAB-362, External Power, 6 ft.
90A051710	Cable, RS-232, 9P, Male, Beetle POS, Straight, CAB-389, Power Off Terminal, 6.5 ft.
90A051891	Cable, RS-232, 9P, Female, Coiled, CAB-408 (Power available on pin 9 of the connector or through external power supply), 6 ft.
90A052316	Cable, Active, RS-485 to RS-232, Coiled, 3.6m
90A052258	Cable, USB, Type A, TPUW, Straight, 2M, Black
90A052086	Cable, RS-232, DCE, 9P, Extended Power-Power off Terminal, 4 M
90A052289	Cable, USB, Type A, TPUW, Coiled, Power off Terminal, 5M, Black
90G000008	Cable, RS-232, 9P, Female, Straight, CAB-327, Requires External Power, 6 ft.
90G001092	Cable, RS-232,6' (For Magellan)
90A052302	Cable, USB+PWR,TPUW, Straight, 2M, Black
90G001095	Cable, RS-232, 9P, Female, Coiled, CAB-362, External Power, 3.6m
90G001010	Cable, IBM PS/2, KBW, Mini-din Connector, Straight, CAB-321
90A052278	Cable, USB, Type A, TPUW, Straight, 2M, White
90A052285	Cable, USB, Type A,TPUW, Coiled, 2.4m, Black
90A052352	Cable, USB, Type C, PVCW, Straight, 2M, Black
90A052353	Cable, USB, Type C, PVCW, Straight, 2M, White
90A052354	Cable, USB, Type C, PVCW, Coiled 2.4M, Black
90A052355	Cable, USB, Type C, High Current, PVCW, Straight, 3M, Black (for use with WLC4190 and BC2090 Base Stations)
90A052356	Cable, USB, Type A, External Power, High Current, PVCW, Straight, 3M, Black (for use with WLC4X90 and BC2090 Base Stations)
90A052358	Adapter USB type A to USB type C (for use with most of Datalogic USB type A cables), (1 pc)
90A052360	Cable, USB, Type C, High Current, PVCW, Straight, 1.2M, Black (for use with WLC4190 and BC2090 Base Stations)
90A052361	Cable, USB, Type A, External Power, High Current, PVCW, Straight, 1.2M, Black (for use with WLC4X90 and BC2090 Base Stations)
94A050044	Cable from USB-C to female USB type A, 1.2M Straight (Device can work as host and client)

Power Supplies and Cords

POWER SUPPLIES & CORDS	
8-0935	Power Adapter, 12V DC, AC/DC Regulated, RoHS (Requires Power Cord - 6003-XXXX) <ul style="list-style-type: none"> To be used exclusively with cradles BC2090, with cables that require external power (12 VDC)
6003-0925	Power Cord, 220V, Australia
6003-0924	Power Cord, 220V, Italy/Chile
6003-0923	Power Cord, 240V, UK
6003-0940	Power Cord, AC, IEC/EU
6003-0942	Power Cord, IEC C13, Brazil (For use with 8-0935)
6003-0941	US Power Cord, 110V, US, Standard
94ACC0196	Power Supply, USB C, MEMOR 10 (includes 4 regional plugs) <ul style="list-style-type: none"> To be used with cordless scanners, for direct charging through the USB-C connector It requires cable 94A050044 to be purchased separately
90ACC0287	Power Supply, 5VDC, includes 2 pin power cord adapter, no power cord <ul style="list-style-type: none"> To be used with communication cables that require external power (5VDC)
90ACC1885	Power Cord, 2-Pin, EU
90ACC1886	Power Cord, 2-Pin, US
90ACC1887	Power Cord, 2-Pin, UK
90ACC0306	ADAPTER, POWER PLUG, US/JAPAN
90ACC0307	ADAPTER, POWER PLUG, EURO, 2 PIN
90ACC0308	ADAPTER, POWER PLUG, UK
90ACC0309	ADAPTER, POWER PLUG, AUSTRALIA



Accessories

Part Number	Extended Description
ACCESSORIES	
RBP-QBT25-BK	Battery Pack, Removable, RBP-2500, Black
TS-Q025-BK	<p>Tiltable Platform, TS-2500, Black</p> <ul style="list-style-type: none"> <input type="checkbox"/> It can be used with: <ul style="list-style-type: none"> ▪ BC2090 cradle ▪ STD-AUTO-QD25-BK presentation stand
CC-Q025-BK	<p>Cart Clip, for use with QuickScan 2500 series</p> <ul style="list-style-type: none"> <input type="checkbox"/> It can be used with: <ul style="list-style-type: none"> ▪ BC2090 cradle ▪ STD-AUTO-QD25-BK presentation stand <input type="checkbox"/> For desk / wall mounting
EC-Q2000	<p>End Cap Q2000, Black (in package of 10 pcs.)</p> <ul style="list-style-type: none"> <input type="checkbox"/> The end cap applies to corded 2500 scanners only <input type="checkbox"/> The QW2500 models are delivered without the end cap, but it can be purchased as a separate accessory <input type="checkbox"/> All the QD2500 models are delivered with the end cap, except for the QD2590-BKK1B <input type="checkbox"/> The end cap must be removed, if you separately buy the QD2500 scanner QD2590-BK and the STD-AUTO-QD25-BK presentation stand

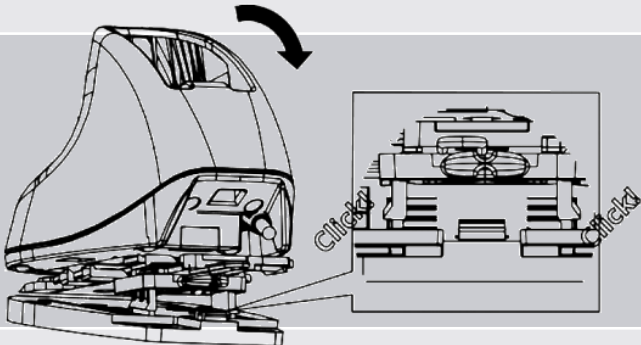

Service and Support

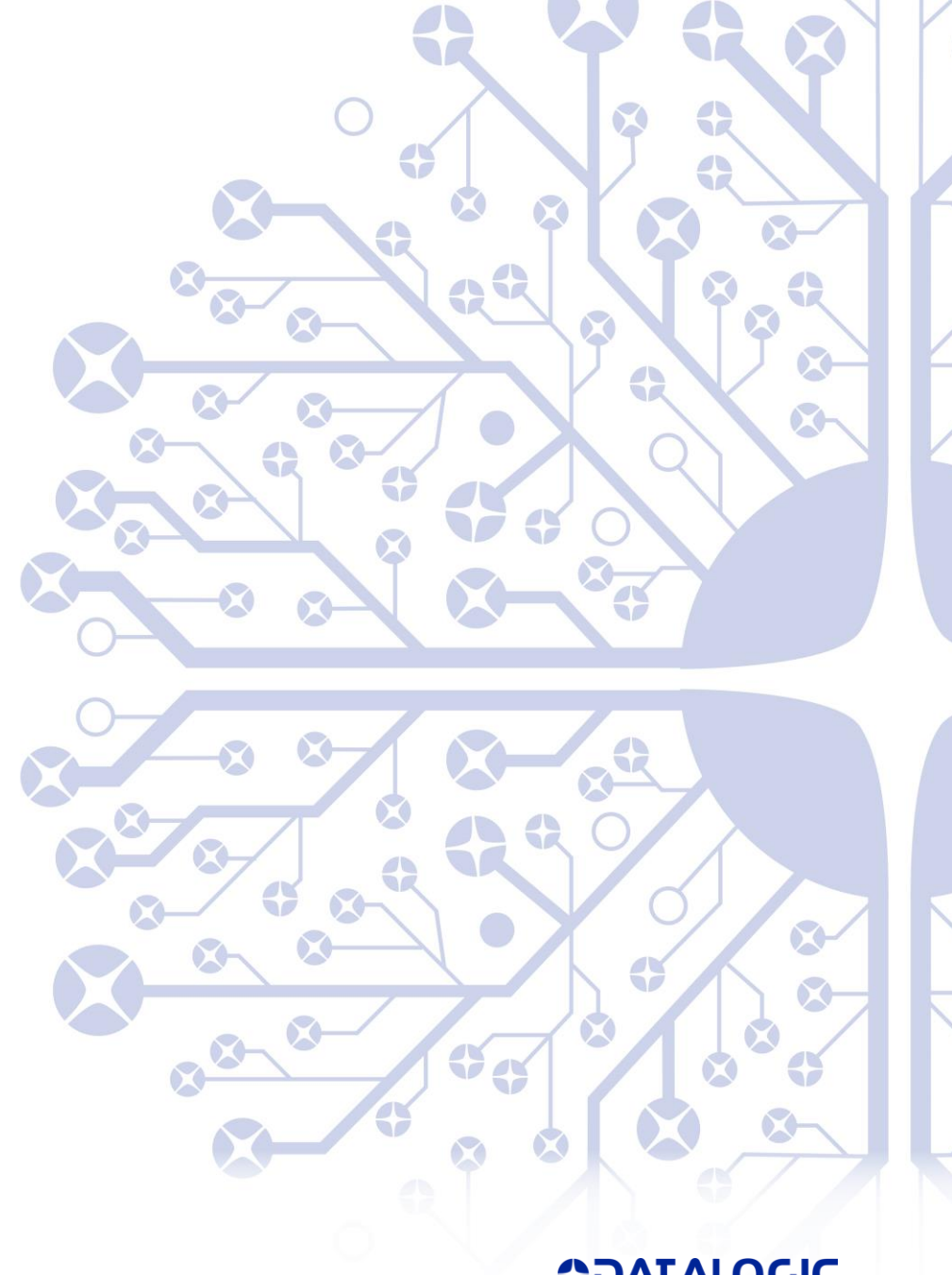

EASE OF CARE

Service Programs



Part Number	Extended Description
5-DAY STANDARD	
ZSN5QM2531	QM/BT 25XX EofC 5 Days, 3 Years
ZSN5QM2551	QM/BT 25XX EofC 5 Days, 5 Years
ZSN5QM25R1	QM/BT 25XX EofC 5 Days, 1 Year Renewal
ZSN5QD2551	QD25XX EofC 5 Days, 5 Years
ZSN5QD25R1	QD25XX EofC 5 Days, 1 Year Renewal
ZSN5QW2551	QW25XX EofC 5 Days, 5 Years
ZSN5QW25R1	QW25XX EofC 5 Days, 1 Year Renewal
2-DAY COMPREHENSIVE	
ZSC2QM2531	QM/BT 25XX EofC 2 Days Comp, 3 Years
ZSC2QM2551	QM/BT 25XX EofC 2 Days Comp, 5 Years
ZSC2QM25R1	QM/BT 25XX EofC 2 Days Comp, 1 Year Ren
ZSC2QD2551	QD25XX EofC 2 Days Comprehensive, 5 Years
ZSC2QD25R1	QD25XX EofC 2 Days Comprehensive, 1 Year Renewal
ZSC2QW2551	QW25XX EofC 2 Days Comprehensive, 5 Years
ZSC2QW25R1	QW25XX EofC 2 Days Comp, 1 Year Renewal
OVERNIGHT	
ZSC1QM2531	QM/BT 25XX EofC Ovrnight Comp, 3 Years
ZSC1QM2551	QM/BT 25XX EofC Ovrnight Comp, 5 Years
ZSC1QM25R1	QM/BT 25XX EofC Ovrnight Comp, 1 Year Ren
ZSC1QD2551	QD25XX EofC Overnight Replacement Comprehensive, 5 Years
ZSC1QD25R1	QD25XX EofC Overnight Replacement Comprehensive, 1 Year Renewal
ZSC1QW2551	QW25XX EofC Overnight Compr, 5 Years
ZSC1QW25R1	QW25XX EofC Overnight Compr, 1 Year Renewal

EASEOFCARE Support Programs



THANK YOU

This presentation contains statements that are neither reported financial results nor other historical information. These statements are forward-looking statements. These forward-looking statements rely on a number of assumptions and are subject to a number of risks and uncertainties, many of which are outside the control of Datalogic S.p.A., that could cause actual results to differ materially from those expressed in or implied by such statements, such as future market conditions, currency fluctuations, the behavior of other market participants and the actions of governmental and state regulators

© 2022 Datalogic S.p.A. and/or its affiliates - All rights reserved. • Without limiting the rights under copyright, no part of this documentation may be reproduced, stored in or introduced into a retrieval system, or transmitted in any form or by any means, or for any purpose, without the express written permission of Datalogic S.p.A. and/or its affiliates • Datalogic and the Datalogic logo are registered trademarks of Datalogic S.p.A. in many countries, including the U.S. and the E.U. • All other trademarks and brands are property of their respective owners.

Datalogic S.p.A.

Via Candini, 2 - 40012 Lippo di Calderara di Reno - Bologna (Italy)
Tel. +39 051 3147011 | Fax +39 051 3147205
corporate@datalogic.com
www.datalogic.com

SP-QUICKSCAN-QM_QBT2500-EN Rev A 20220706

